Sarabande 2

J. Brahms
1855

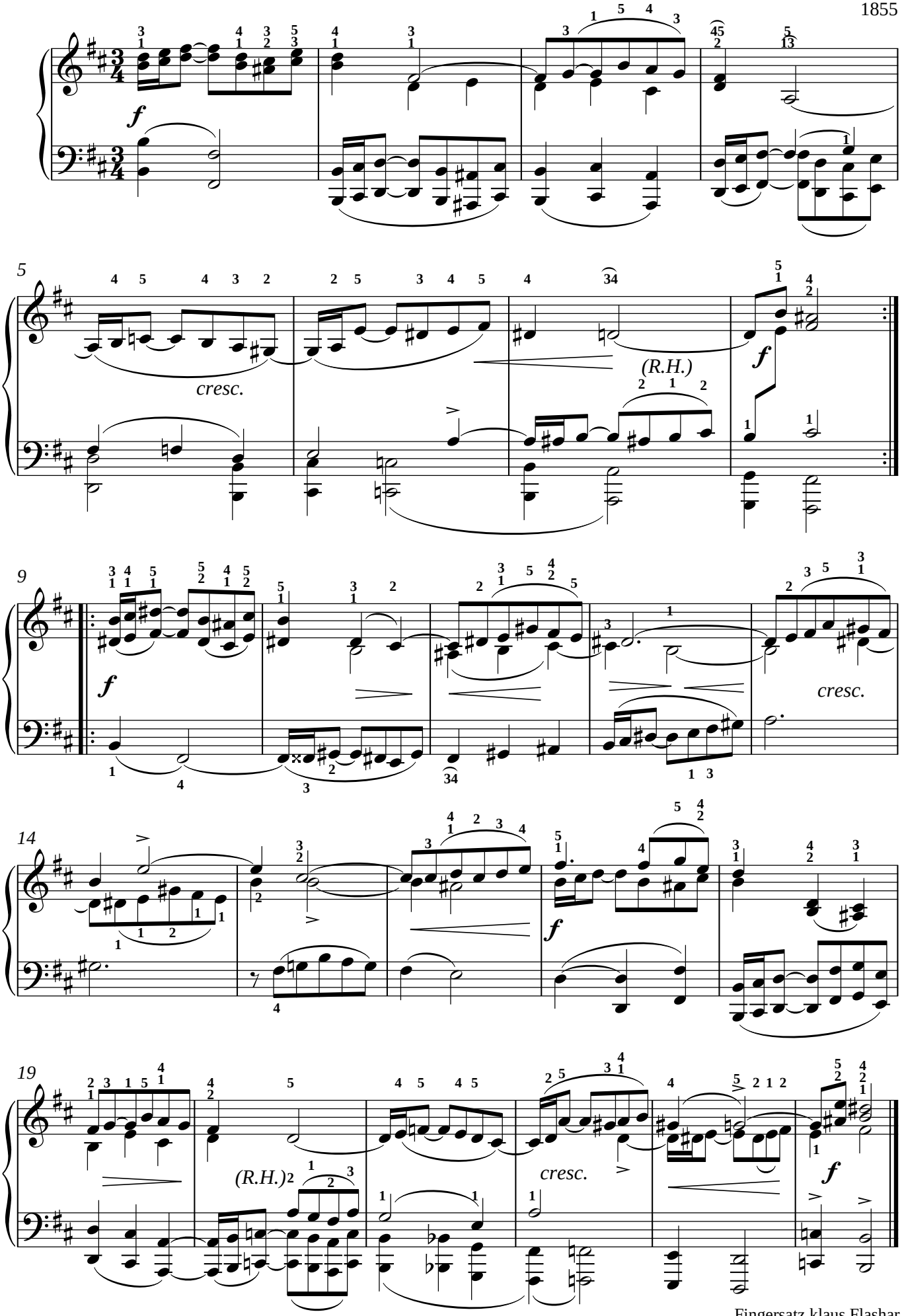

Fingersatz klaus Flashar

© 2006 www.noten-klavier.de